CBDA All State Scales Set C

High School

TROMBONE

D Major ♩ = 96

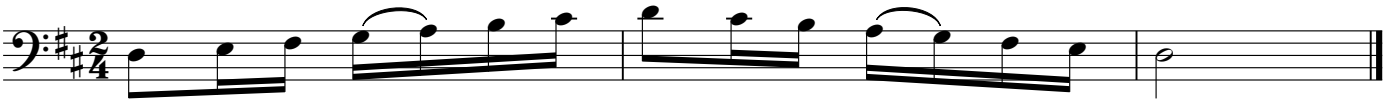

B Melodic Minor ♩ = 96

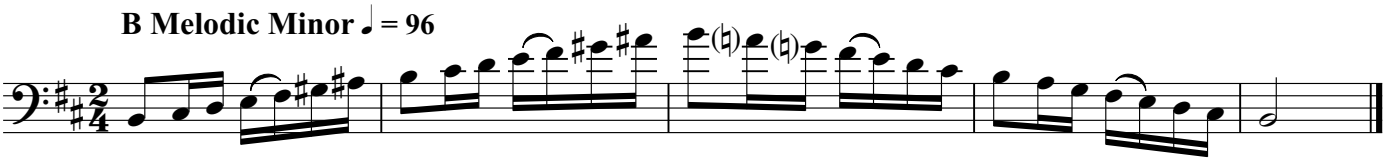

G♭ Major ♩ = 96

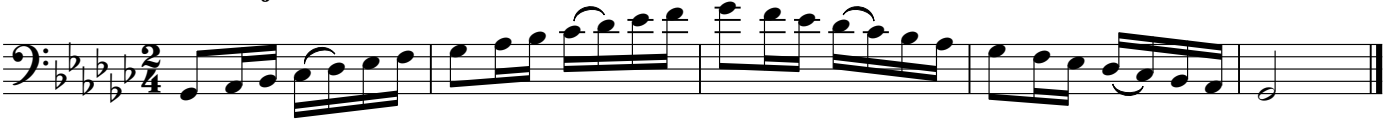

E♭ Melodic Minor ♩ = 96

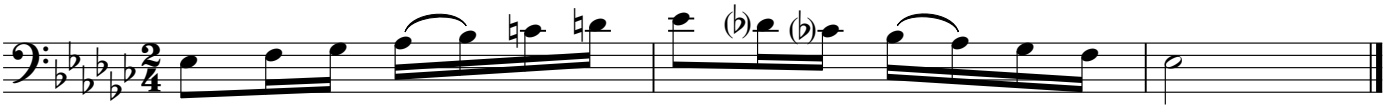

Chromatic ♩. = 96

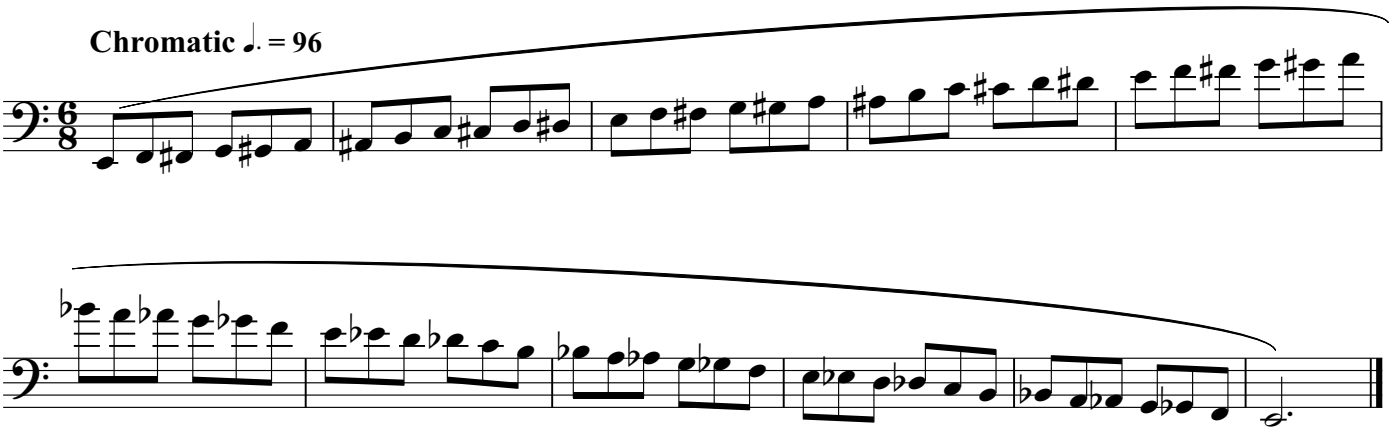

Tempos for scales may be taken faster as long as it demonstrates accuracy and fluency.